

- INSTRUCTION MANUAL -

PALISSADE FIXATION BRACKET

FOR TABLES

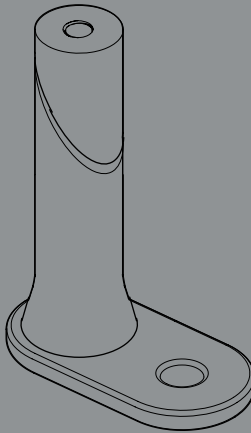

DESIGN BY HAY

HAY

- PARTS -

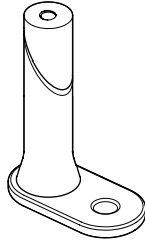

A Fixation bracket x4



B Allen key x1



C O-ring x4

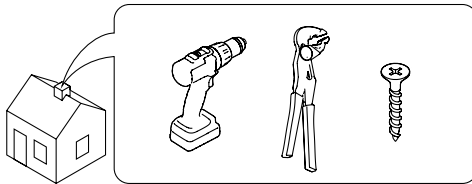

This assembly requires additional equipment from your household.

- INSTRUCTION -



1. Insert a self-tapping screw into the bottom of the glider.

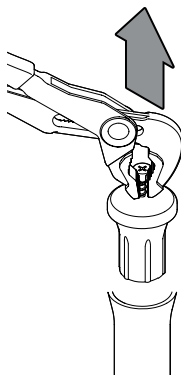

2. Remove the glider by gripping the screw firmly and pulling upwards. You might have to use a lot of force. Do not use any tools that could damage the surface of the leg.

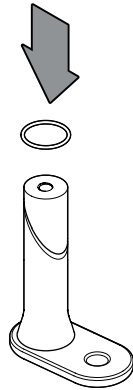

3. Mount the O-ring to the bracket.

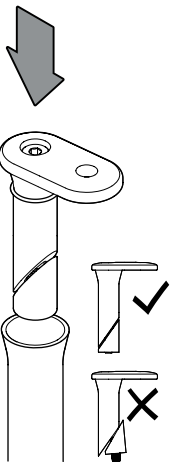

4. Insert the bracket into the leg.

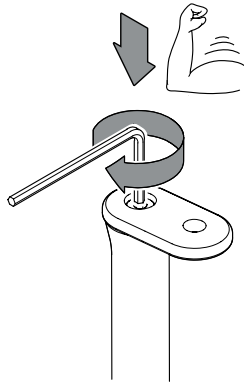

5. Align the bracket so it points towards the centre of the table. Push the bracket down, making sure to leave no gap between the leg, while tightening the screw.

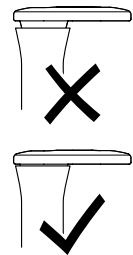

6.

Once the bracket has been added to all four legs, the table is ready to be fastened to the ground/floor

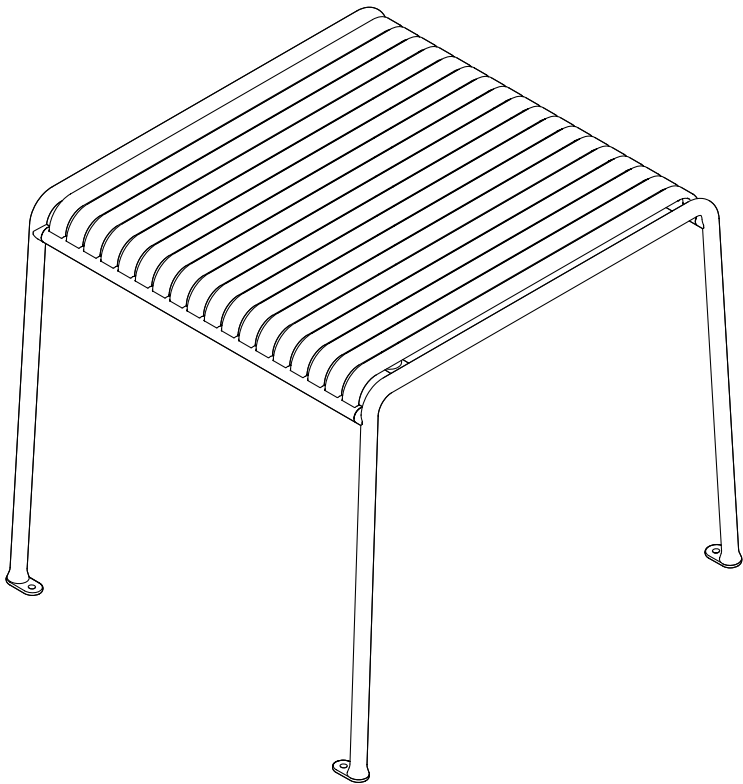

- CARE & MAINTENANCE -

Our Care & Maintenance offers guidance for optimal maintenance of your HAY product. It includes advice and instructions on cleaning and caring for specific materials to prolong the life of your furniture.



Please find our Care & Maintenance guide by scanning the QR code



You can find more relevant information on Palissade Collection by scanning the QR code

You can also find the same information here
hay.dk/downloads

Havnen 1 8700 Horsens Denmark
+45 3164 6000 / hay@hay.com

10/01/2023

HAY